The Rules of Intestacy

For deaths in England & Wales

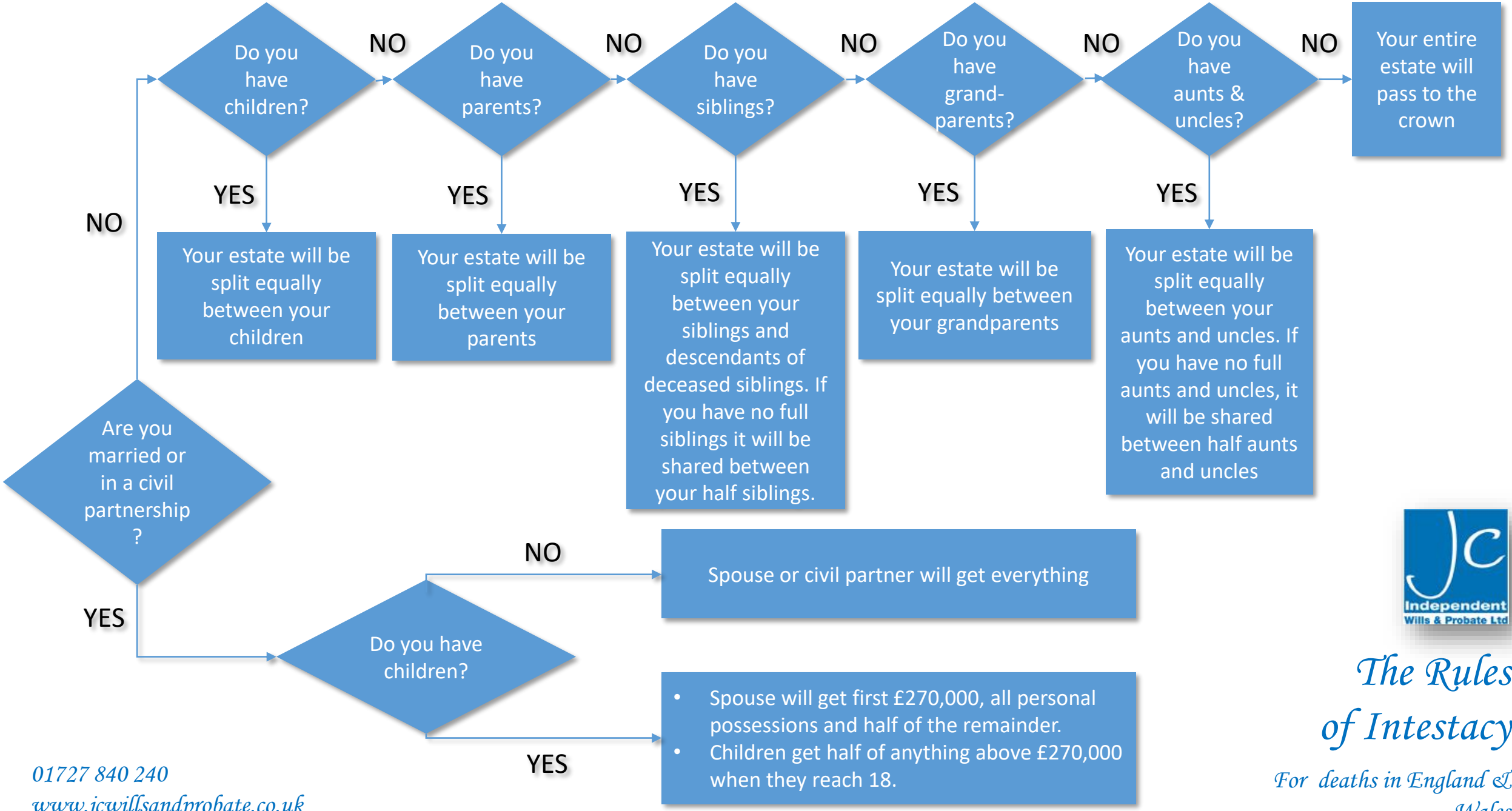

01727 840 240
www.jcwillsandprobate.co.uk